

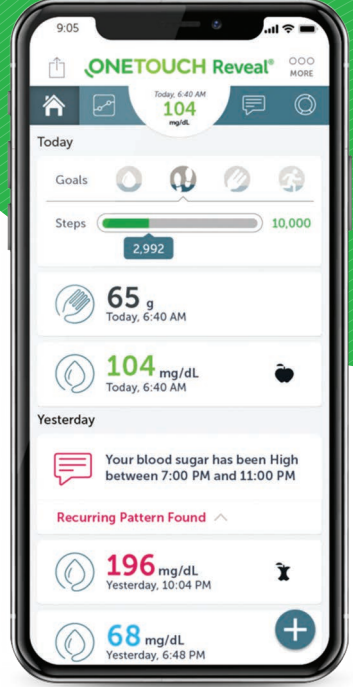

ضبط إعدادات  
تطبيق  
OneTouch  
Reveal®  
للمحمول على  
نظام  
iOS و  
جوجل بلاي



احصل على تطبيق OneTouch Reveal®



1. افتح كاميرا هاتفك المحمول
2. أشر إلى رمز الاستجابة السريعة QR Code
3. اضغط على الرابط المحدد للفتح
4. قم بتنصيب تطبيق OneTouch Reveal®  
للهواتف المحمول
5. افتح التطبيق واتبع التعليمات

إناتاتش®

# الخطوة 1: قم بتنزيل تطبيق الهاتف المحمول

A



إبحث عن أيقونة آب ستور على جهاز آبل الخاص بك.

B

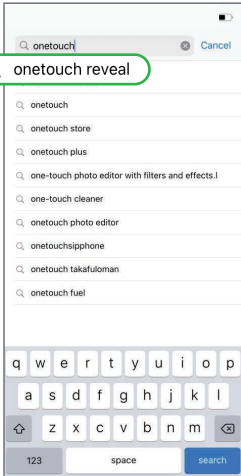

C

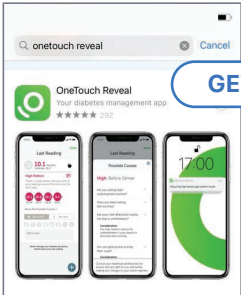

احصل على

D

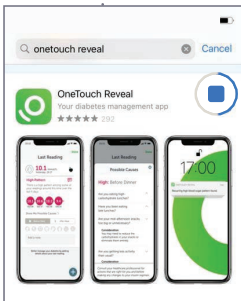

E

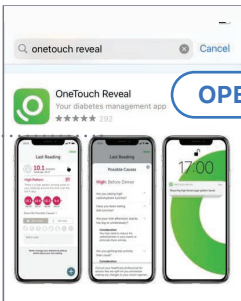

افتح

## الخطوة 1: قم بتنزيل تطبيق الهاتف المحمول

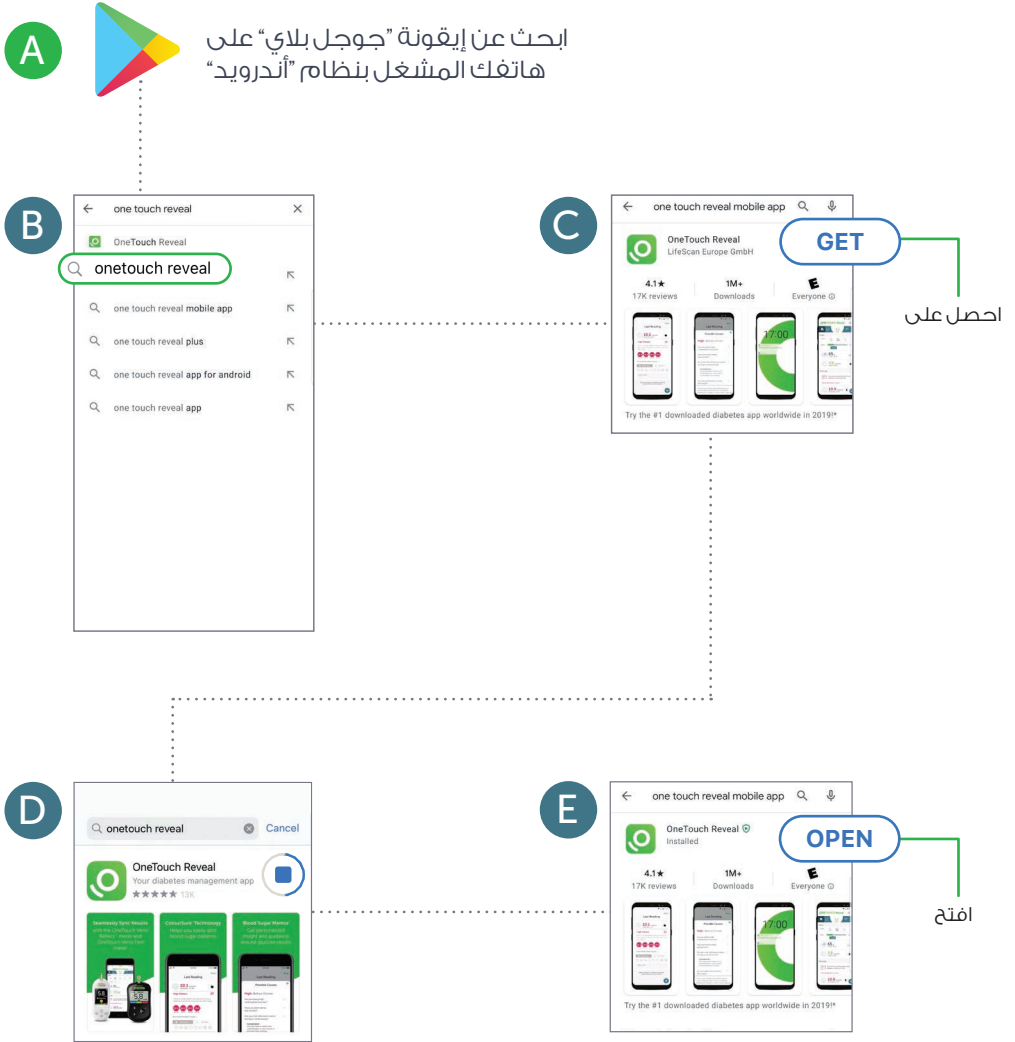

## الخطوة 2: قم بإنشاء حساب OneTouch Reveal®



A

Next

ONETOUCH Reveal®

Select a Country

Where do you live?

United Arab Emirates

Argentina

Belgium

Brazil

Canada

Česká

Chile

Colombia

Deutschland

España

France

India

Italia

Allow "OneTouch" to track your activity across other companies' apps and websites? This information will be used to deliver personalised ads to you.

Ask App not to Track

Allow

لتحقيق أقصى استفادة من تطبيق OneTouch Reveal® اختر "Allow". سيرسل لك التطبيق إشعارات تنبيهية.

B

Next

ONETOUCH Reveal®

Select a Country

Where do you live?

Algeria

Argentina

Kingdom of Saudi Arabia

Brazil

Canada

Chile

Columbia

Česká republika

Deutschland

España

France

المملكة العربية السعودية

C

Back

I Agree

Consent to Process Personal/Sensitive Data

The information you will provide such as your contact details, your health data related to diabetes management as well as your choices regarding sharing your health data will be used by LifeScan, Inc., our affiliates, and our service providers, for the purposes of your registration and participation in the OneTouch Reveal® Application.

We may transfer the information for these purposes to our affiliate and service providers in other countries, including the United States, where data protection laws may differ from those of your country of residence. Our Privacy Policy further governs the use of the information you provide.

You can withdraw this consent at any time without stating any reasons by visiting Settings in the Application, or at the contacts provided in "Contact Us" section of our Privacy Policy.

أنا موافق

D

Back

ONETOUCH Reveal®

Already Have an Account? Log In

Date of Birth

Email Address

Confirm Email Address

Password

Confirm Password

Clinic Code (optional)

Log In with Face ID

Keep Me Logged In

By creating an account, I confirm that I have read and agree to the Terms of Use and I have reached the legally required age which I reside.

I would like to receive diabetes related materials and promotional offers from LifeScan Europe GmbH and other related LifeScan companies via email.

Continue

© 2019 LifeScan IP Holdings, LLC. This application is intended for

Sign up

ONETOUCH Reveal®

Already Have an Account? Log In

November 15, 1964

jsmith@email.com

jsmith@email.com

\*\*\*\*\*

\*\*\*\*\*

Clinic Code (optional)

Log in with Face ID

Keep Me Logged In

By creating an account, I confirm that I have read, understand, and agree to the Terms of Use and Privacy Policy and that I have reached the age of 18.

I would like to receive diabetes related updates, marketing materials and promotional offers from LifeScan Europe GmbH and other related LifeScan companies via email.

Continue

© 2019 LifeScan IP Holdings, LLC. This application is intended for

سجل

## الخطوة 2: قم بإنشاء حساب OneTouch Reveal®



A

Next

ONETOUCH Reveal®

Select a Country

Where do you live?

United Arab Emirates

Argentina

Belgium

Brazil

Canada

Česká republika

Chile

Colombia

Deutschland

España

France

India

Italia

Allow "OneTouch" to track your activity across other companies' apps and websites?  
This information will be used to deliver personalised ads to you.

Ask App not to Track

Allow

B

Next

ONETOUCH Reveal®

Select a Country

Where do you live?

Algeria

Argentina

Kingdom of Saudi Arabia

Brazil

Canada

Chile

Columbia

Česká republika

Deutschland

España

France

لتحقيق أقصى  
استفادة من تطبيق  
OneTouch Reveal®  
اختر "Allow". سيرسل  
لك التطبيق إشعارات  
تنبيهية.

المملكة العربية  
السعودية

C

Back

I Agree

Consent to Process Personal/Sensitive Data

The information you will provide such as your contact details, your health data related to diabetes management as well as your choices regarding sharing your health data will be used by LifeScan, Inc., our affiliates, and our service providers, for the purposes of your registration and participation in the OneTouch Reveal® Application.

We may transfer the information for these purposes to our affiliate and service providers in other countries, including the United States, where data protection laws may differ from those of your country of residence. Our Privacy Policy further governs the use of the information you provide.

You can withdraw this consent at any time without stating any reasons by visiting Settings in the Application, or at the contacts provided in "Contact Us" section of our Privacy Policy.

D

أنا موافق

ONETOUCH Reveal®

Already Have an Account? Log In

Date of Birth

Email Address

Confirm Email Address

Confirm Password

Confirm Password

Clinic Code (optional)

Log In with Fingerprint

By creating an account, I confirm that I have read, understood, and agree to the Terms of Use and Privacy Policy and that I have reached the legally required age of 18 in the jurisdiction in which I reside.

I would like to receive diabetes related updates, marketing materials and promotional offers from LifeScan Europe GmbH and other related LifeScan companies via email.

E

Opt-In

ONETOUCH Reveal®

Opt-In

You confirm that the information you provide may be used by LifeScan Europe GmbH, our affiliates and our service providers, to contact you. You may ask to be removed from our contact list by calling 8002440266, by sending a message to [service@lifescanMEA.com](mailto:service@lifescanMEA.com) or by following the unsubscribe instructions included in the email messages you receive. [Terms of Use](#) and [Privacy Policy](#)

Cancel

I Agree

9 ان تاتش®

### الخطوة 3: قم بتسجيل الدخول واختر Meter



A

**ONETOUCH Reveal®**

**Opt-in**

You confirm that the information you provide may be used by LifeScan Europe GmbH, our affiliates and our service providers, to contact you. You may ask to be removed from our contact list by calling 8002440266, by sending a message to [service@lifescanMFA.com](mailto:service@lifescanMFA.com) or by following the unsubscribe instructions included in the email messages you receive. [Terms of Use](#) and [Privacy Policy](#)

B

**Tell us about yourself**

To complete Sign Up, please tell us your gender and diabetes type.

First Name

Last Name

Gender

☐ Male

☐ Female

Diabetes Type

☐ Type 1

☐ Type 2

☐ Gestational

C

**Tell us about yourself**

To complete Sign Up, please tell us your gender and diabetes type.

First Name  
Islam ✓

Last Name  
Abbas ✓

**Important**

Please make all treatment decisions based on the information from your meter and consult your healthcare professional for actions that are right for you.

☒ Gestational

D

**ONETOUCH Reveal®**

Select your meter

أنا موافق

## الخطوة 4: قم بربط جهاز القياس



**مهم**

تأكد من تشغيل Bluetooth® على جهاز القياس والهاتف الذكي

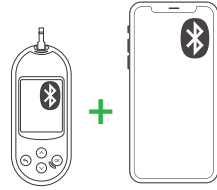

**A**

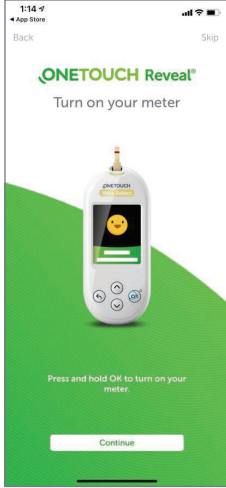

**B**



**C**

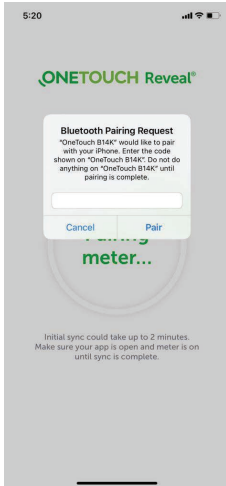

**D**

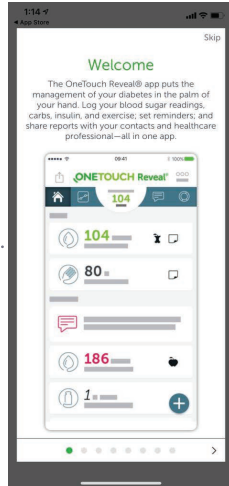

## الخطوة 4: قم بربط جهاز القياس



**مهم**

تأكد من تشغيل Bluetooth® على جهاز القياس والهاتف الذكي

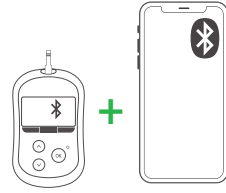

**A**



**B**



**C**

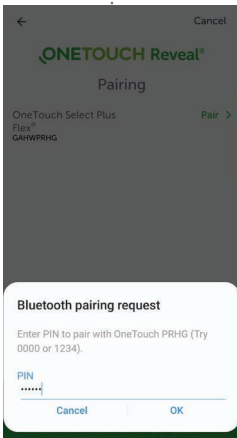

**D**

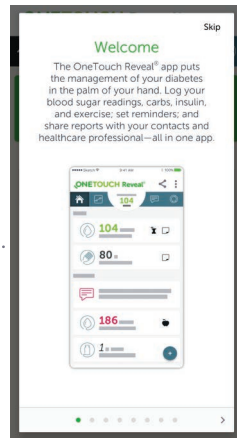



## الخطوة 5: شارك تقدّمك مع أخصائي الرعاية الصحية الخاص بك



### الخيار 1: استخدم رمز عيادة أخصائي الرعاية الصحية الخاص بك

A

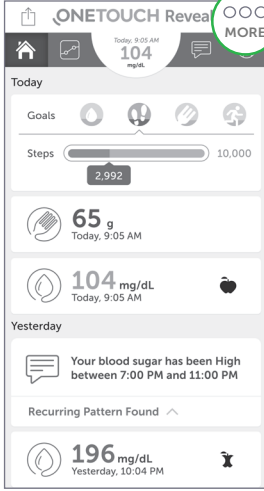

المزيد

B

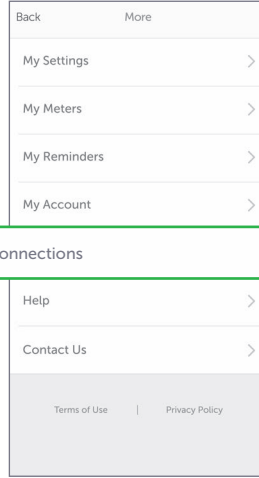

الروابط

C

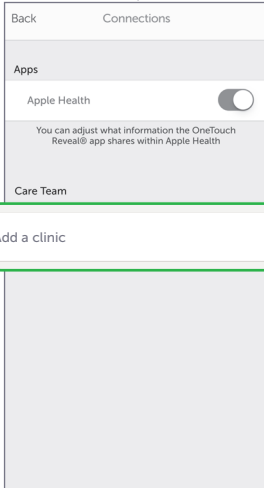

إضافة عيادة

D

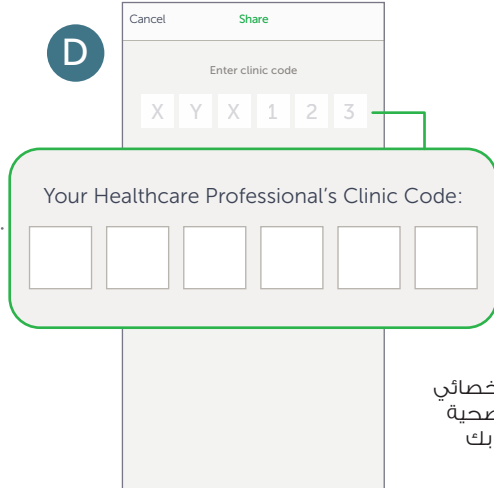

رمز عيادة أخصائي  
الرعاية الصحية  
الخاص بك

## الخطوة 5: شارك تقدّمك مع أخصائي الرعاية الصحية الخاص بك



### الخيار 1: استخدم رمز عيادة الرعاية الصحية الخاص بك

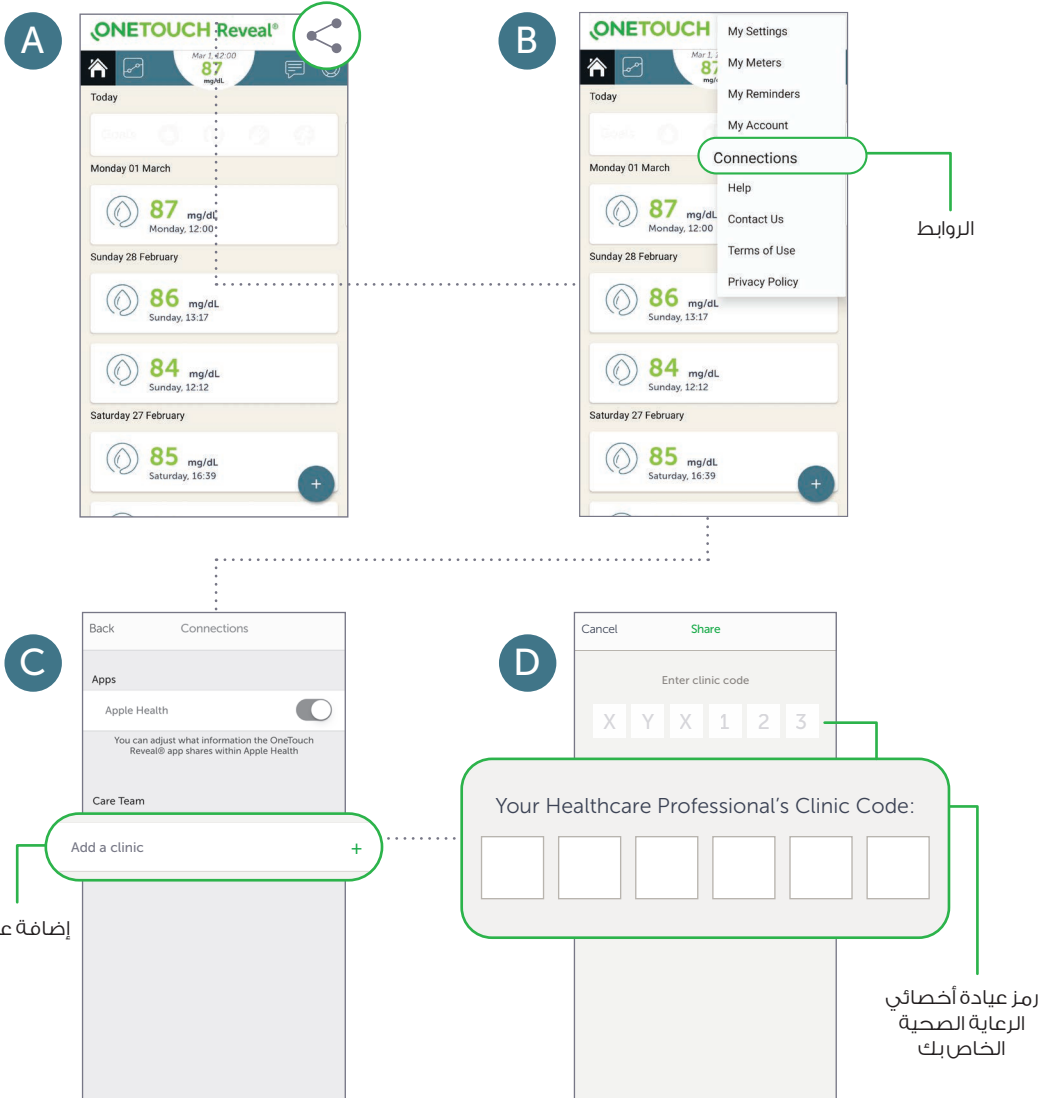

## الخطوة 5: شارك تقدّمك مع أخصائي الرعاية الصحية الخاص بك

### الخيار 2: مشاركة تقرير بصيغة PDF عبر البريد الإلكتروني

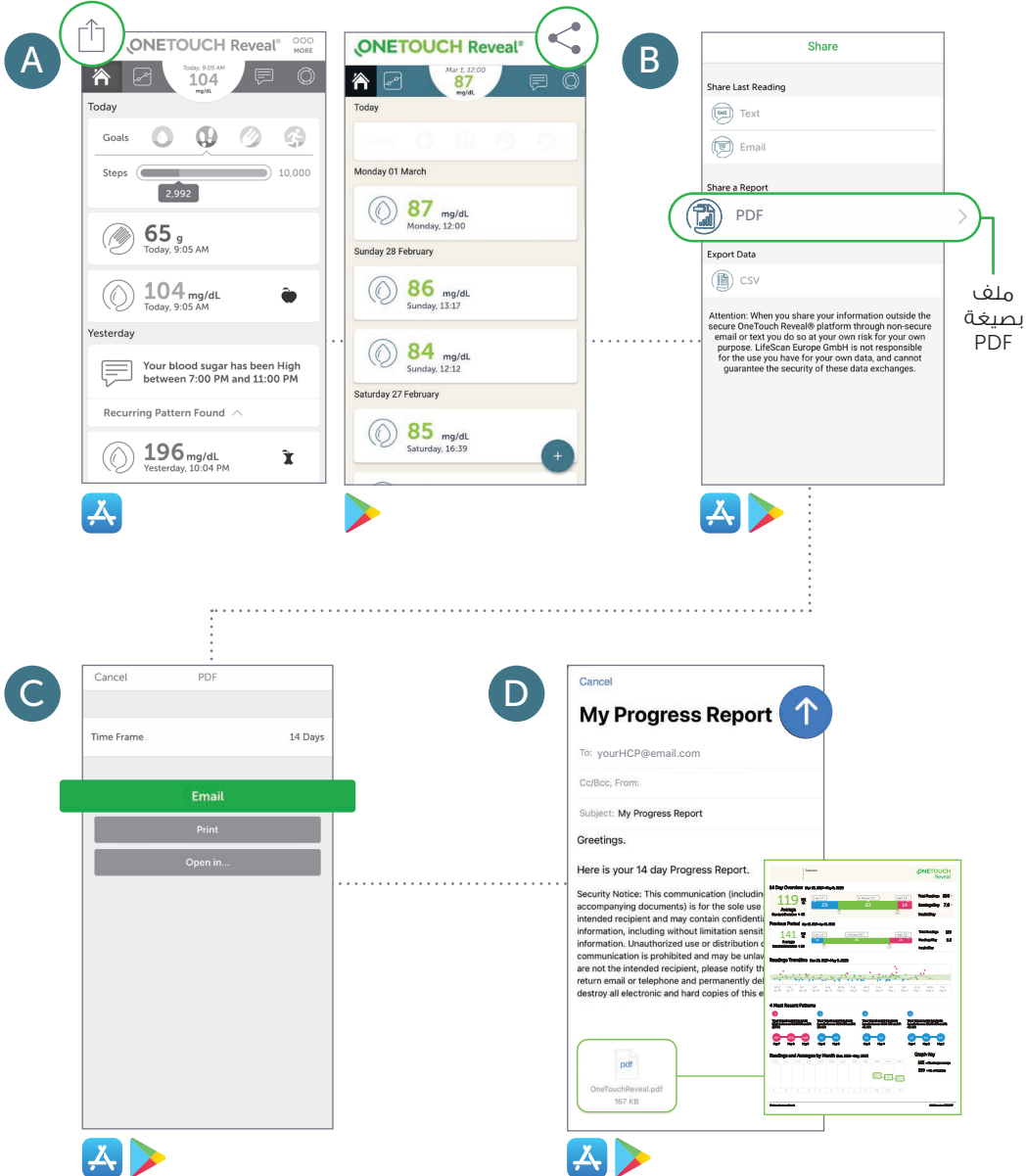

# حقق أقصى استفادة من كل زيارة

استخدم تطبيق الهاتف OneTouch Reveal® لمشاركة تقدمك مع أخصائي الرعاية الصحية الخاص بك.

1. بعد ضبط الإعدادات، اضغط على **المزيد** وقم باختيار الروابط

2. اضغط على **إضافة عيادة** وأدخل رمز العيادة الذي قدمه فريق الرعاية الخاص بك واتبع بقية التعليمات التي تظهر على الشاشة

## رمز عيادة أخصائي الرعاية الصحية الخاص بك



احصل على رمز العيادة من مقدم الرعاية الصحية الخاص بك اليوم!



service@onetouchmea.com



www.OneTouchmea.com  
www.OneTouchReveal.me

تعد آبل وشعار آبل وايغون علامات تجارية لشركة Apple Inc.، مسجلة في الولايات المتحدة وبلدان أخرى. بعد آب ستور علامة خدمة لشركة Apple Inc. جوجل بلاي وشعار جوجل بلاي علامتان تجاريتان لشركة Google LLC. علامة وشعارات Bluetooth® هي علامات تجارية مسجلة مملوكة لشركة Bluetooth SIG, Inc. وأي استخدام لهذه العلامات من قبل LifeScan Scotland Ltd. والشركات التابعة لها بموجب ترخيص. العلامات التجارية والأسماء التجارية الأخرى هي خاصة بأصحابها.